G.D. GOENKA PUBLIC SCHOOL, SRINAGAR

Grade 1

Subject: English

Topic : "Trees" (Early Language Skills)

Week 12:Day 4,Thursday (Date:14-10-2021)

Objectives: By the end of this topic, students will be able to :

- ★ Think about the story they read and answer the questions accordingly.
- ★ Be inspired to think creatively and use higher level thinking skills.

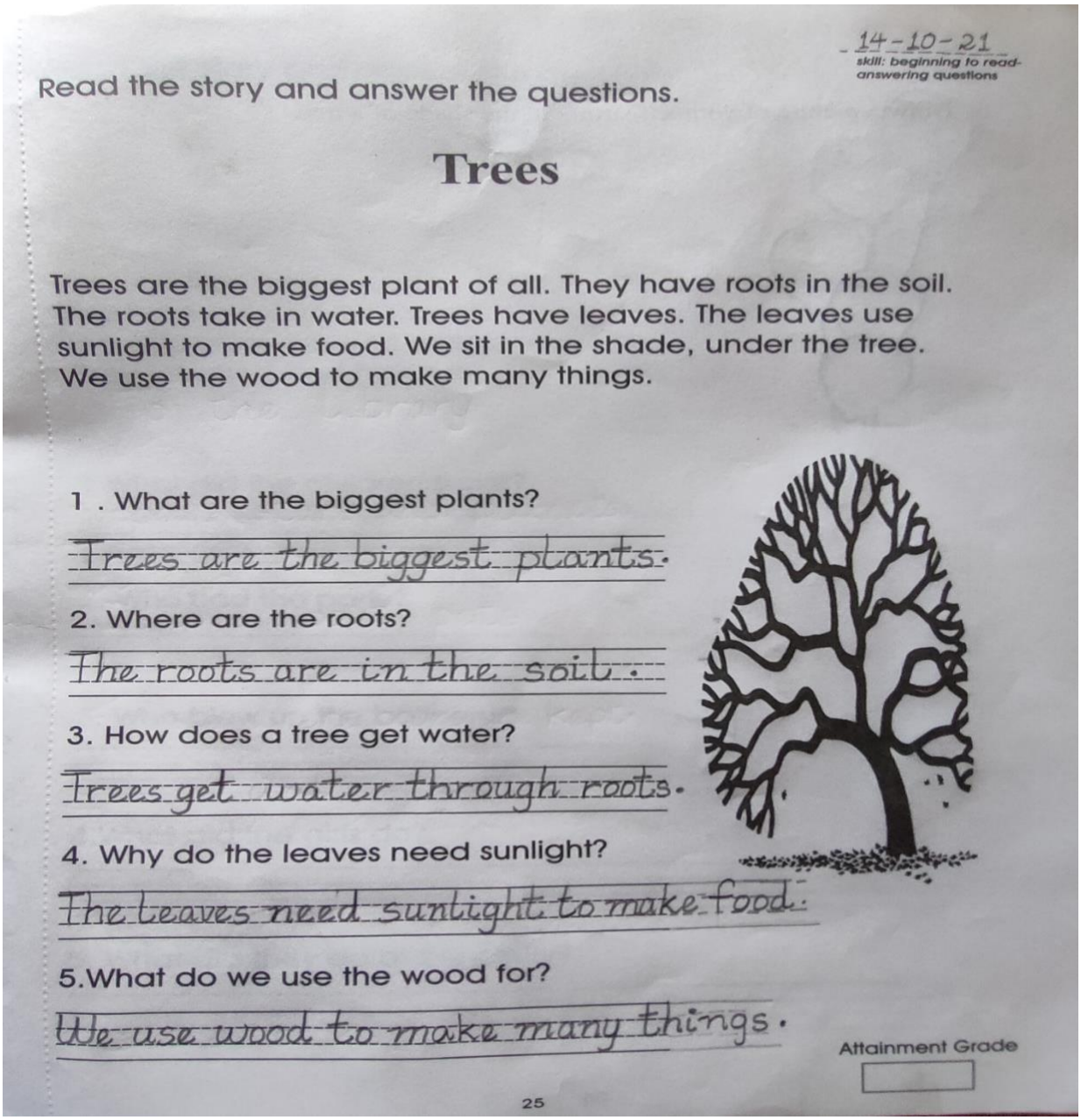

14-10-21
skill: beginning to read-answering questions

Read the story and answer the questions.

Trees

Trees are the biggest plant of all. They have roots in the soil. The roots take in water. Trees have leaves. The leaves use sunlight to make food. We sit in the shade, under the tree. We use the wood to make many things.

1 . What are the biggest plants?

Trees are the biggest plants.

2. Where are the roots?

The roots are in the soil.

3. How does a tree get water?

Trees get water through roots.

4. Why do the leaves need sunlight?

The leaves need sunlight to make food.

5.What do we use the wood for?

We use wood to make many things.

Attainment Grade

25

Homework: page no; 96 of English textbook.

H/W

Writing Junction

Look at the pictures and read the sentences. Rewrite the sentences using the describing words given in brackets. One is done for you.

1. The sun shines brightly in the sky. (*yellow, blue*)
   The yellow sun shines brightly in the blue sky.

2. The trees move in the wind. (*huge, strong*)
   The huge trees move in the strong wind.

3. The nestlings chirp in their nest. (*pretty, little*)
   The pretty nestlings chirp in their little nest.

4. The cow stays with its calf. (*white, little*)
   The white cow stays with its little calf.

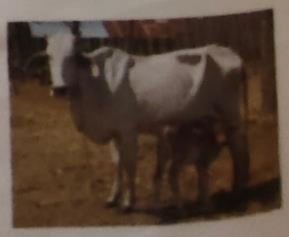

Note: This is the supportive content for chapter no;25, "Trees" of Early Language Skills workbook that has already been done in Zoom class. Parents are requested to ask and guide the children to write the same and complete the homework too.